

*Courses & Distances of
French Creek Up*

S	58 1/2	E	19.1
S	6	E	14.5
S	8 1/2	W	27.0
S	22 1/2	E	11.8
S	53 1/2	E	5.2
S	54 1/2	E	6.0
S	59 1/2	E	8.0
S	82	E	6.0
N	55	E	7.0
N	20 1/2	E	11.8
N	24	W	19.5
N	25	E	5.9
N	47 1/4	E	9.5
N	72 1/2	E	12.0
N	60 1/2	E	13.0
N	40	E	6.4
N	30 1/2	E	8.0
N	9 1/2	E	9.5
N	26 3/4	W	30.0
N	11 1/2	W	18.4
N	46	E	6.5
N	75 1/2	E	14.4
S	71	E	5.0
			<hr/>
			276.5 P ^{cs}

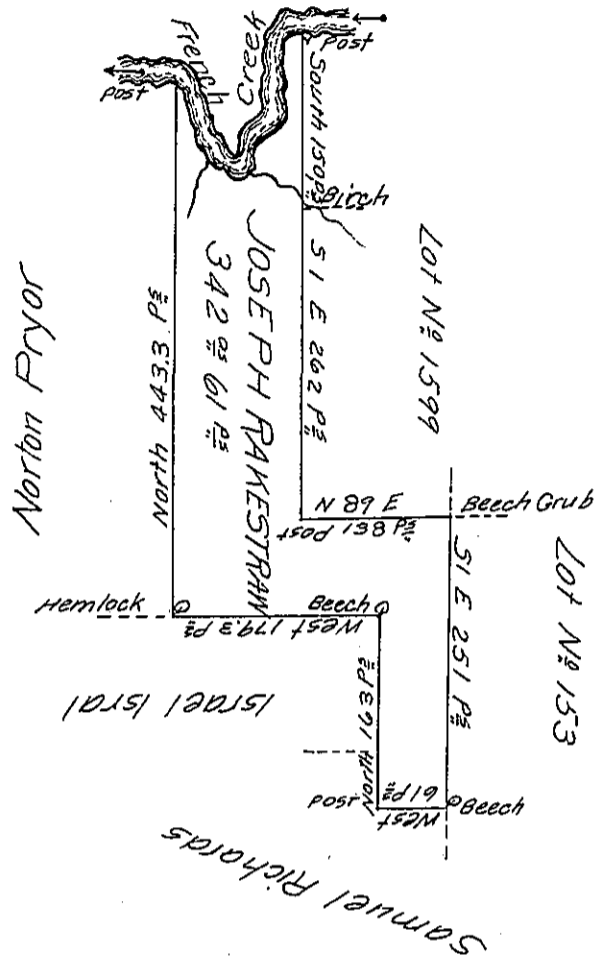

In Pursuance of a warrant for 400 acres dated the 13th day of April AD 1792 was surveyed on the 19th day of December AD. 1817 for said Joseph Rakestraw the above described tract of land containing 342 acres 61 perches and allowance of six percent for roads &c situate in Rockdail Township Crawford county and at the time of making the same Eliezer Rockwell - was residing thereon, and there was built a house fit for the habitation of man, and there appeared to be upwards of thirty acres of the land cleared fenced and in a state of cultivation

James Herrington D.S^r

*To Jacob Spangler Esquire
Surveyor Generals Land Office*

IN TESTIMONY that the above is a copy of the original remaining on file in the Department of Internal Affairs of Pennsylvania, made conformably to an Act of Assembly approved the 16th day of February, 1833, I have hereunto set my Hand and caused the Seal of said Department to be affixed at Harrisburg, this twenty eight day of August 1906

Isaac R. Howell
Secretary of Internal Affairs.